

FRONT ELEVATION

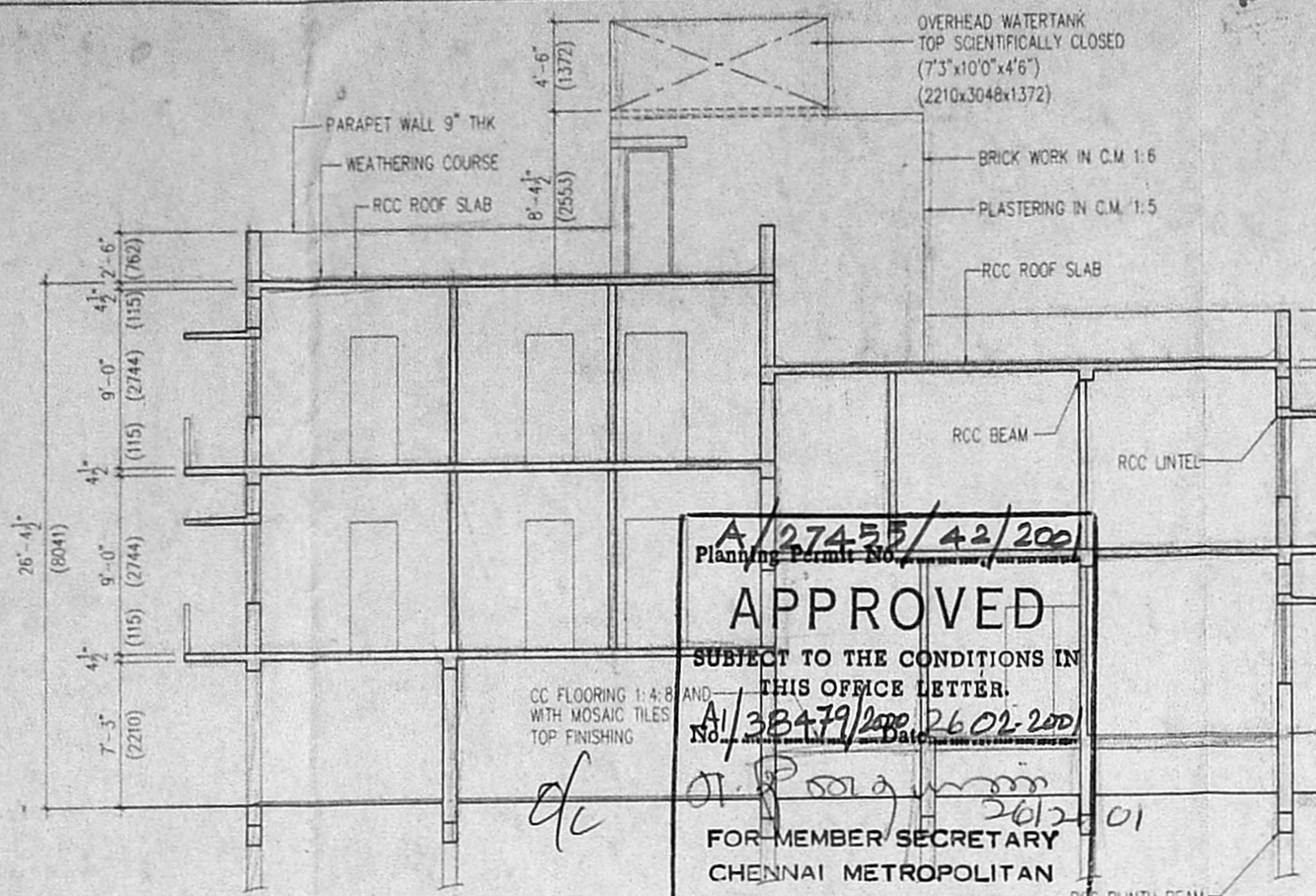

SECTION A-A

APPROVED  
 SUBJECT TO THE CONDITIONS IN THIS OFFICE LETTER.  
 FOR MEMBER/SECRETARY  
 CHENNAI METROPOLITAN  
 DEVELOPMENT AUTHORITY  
 CHENNAI - 600 008.

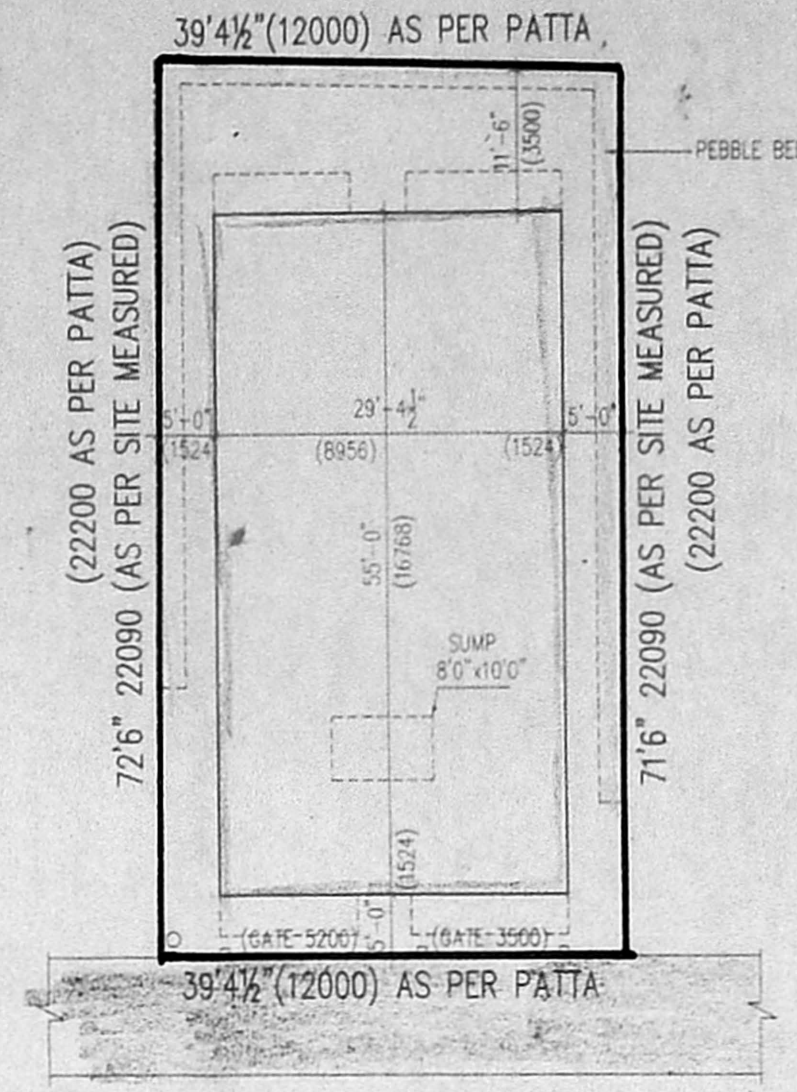

SITE PLAN

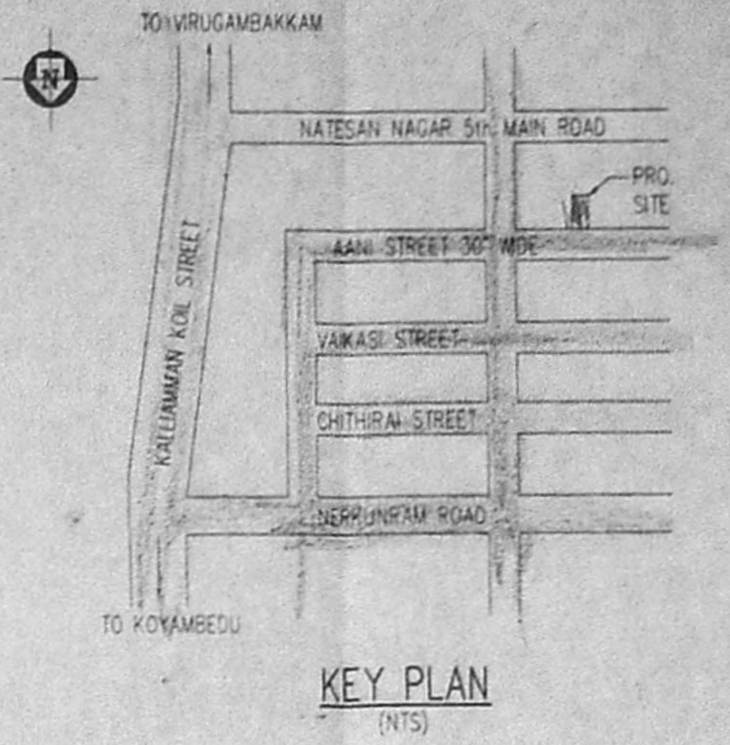

KEY PLAN

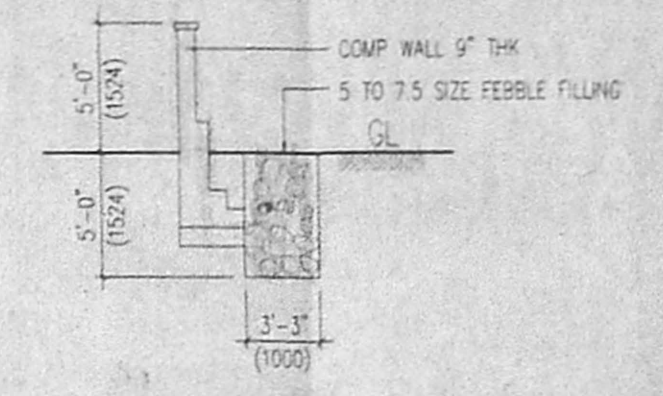

SEC. OF COMP WALL AND FEBBLE BED

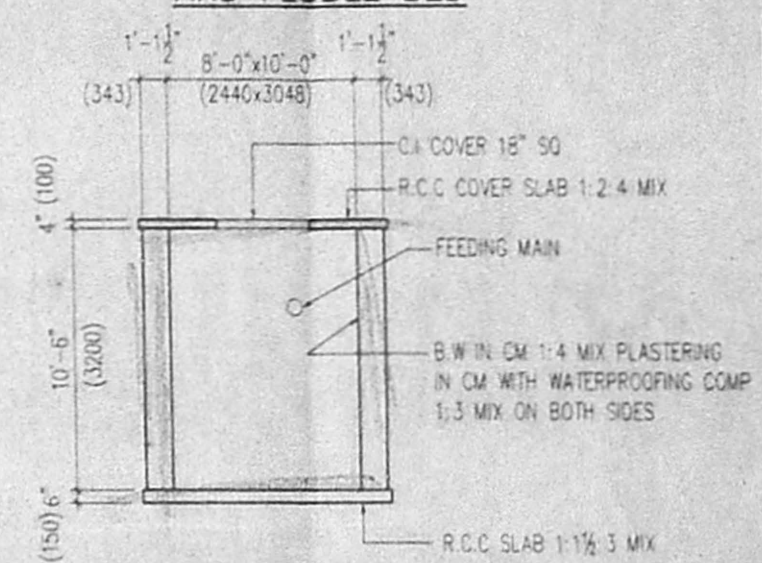

SECTION OF SUMP

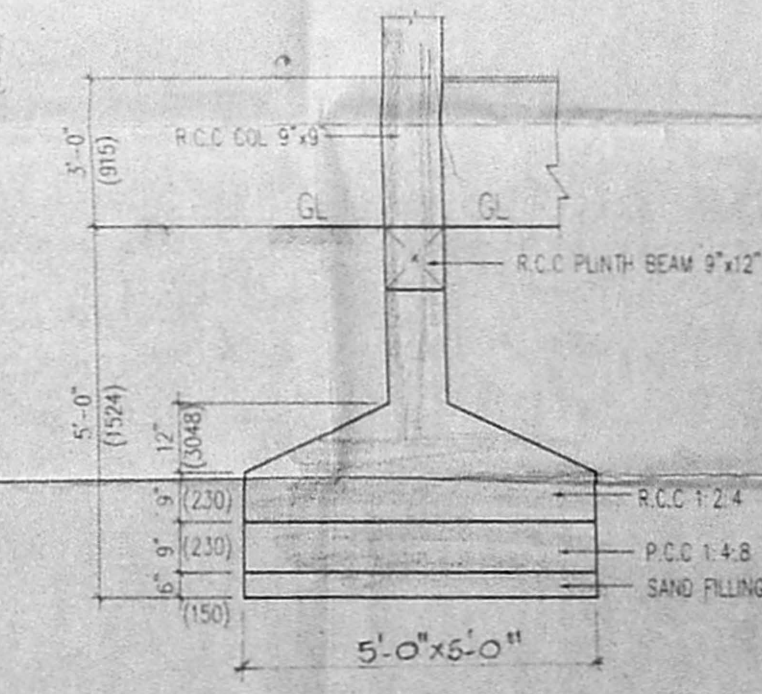

SEC OF R.C.C. COL

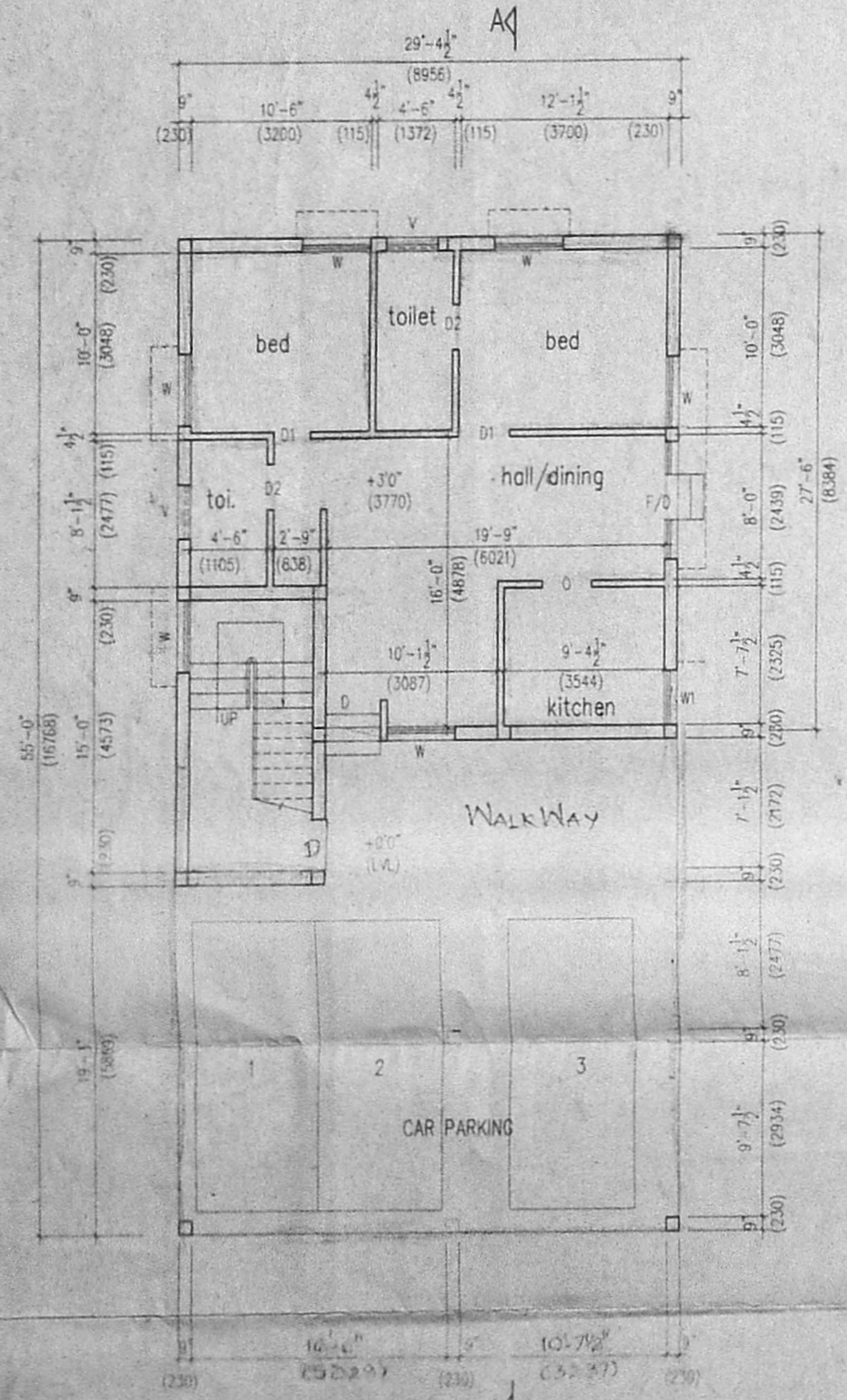

GROUND FLOOR PLAN

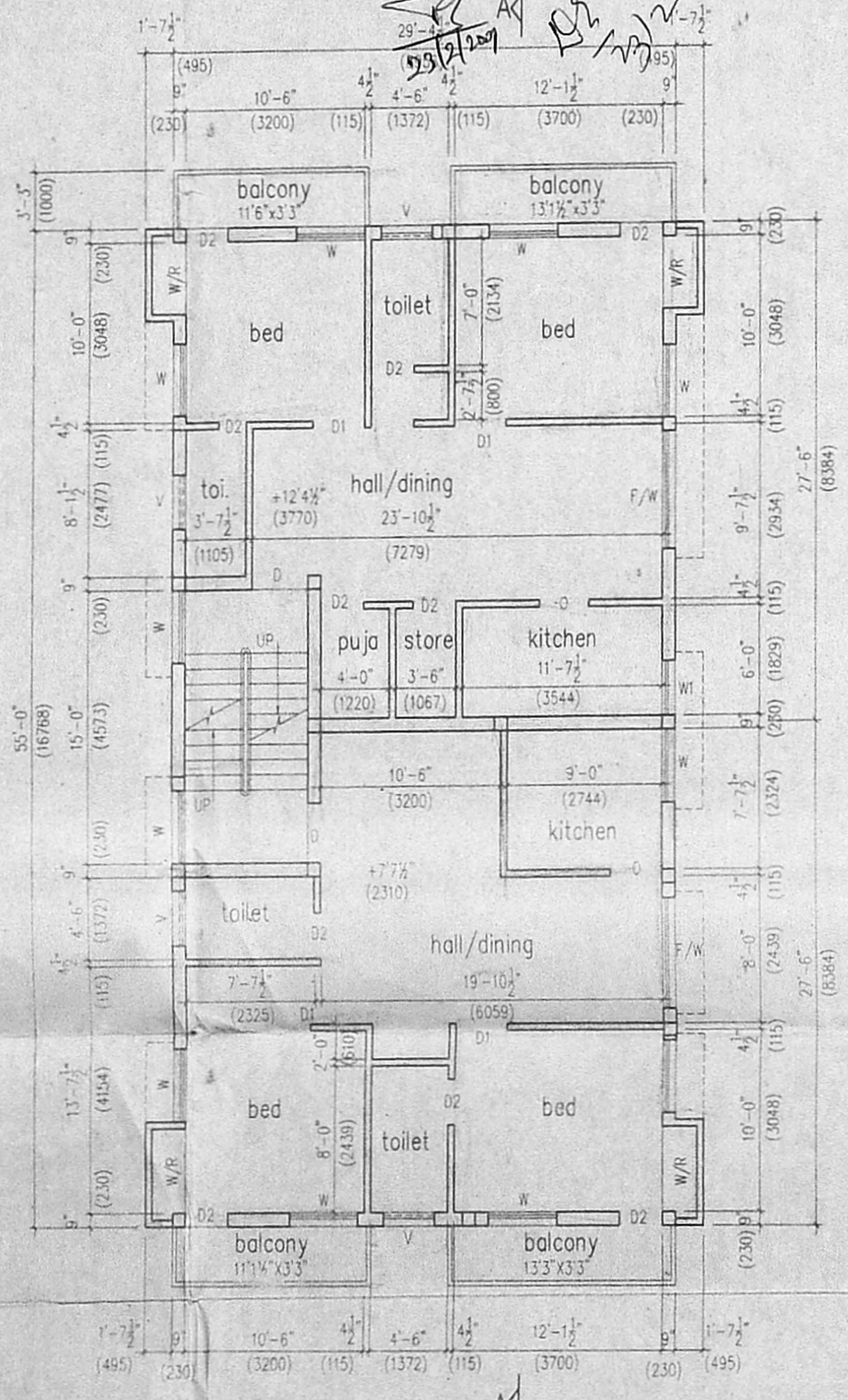

FIRST FLOOR PLAN

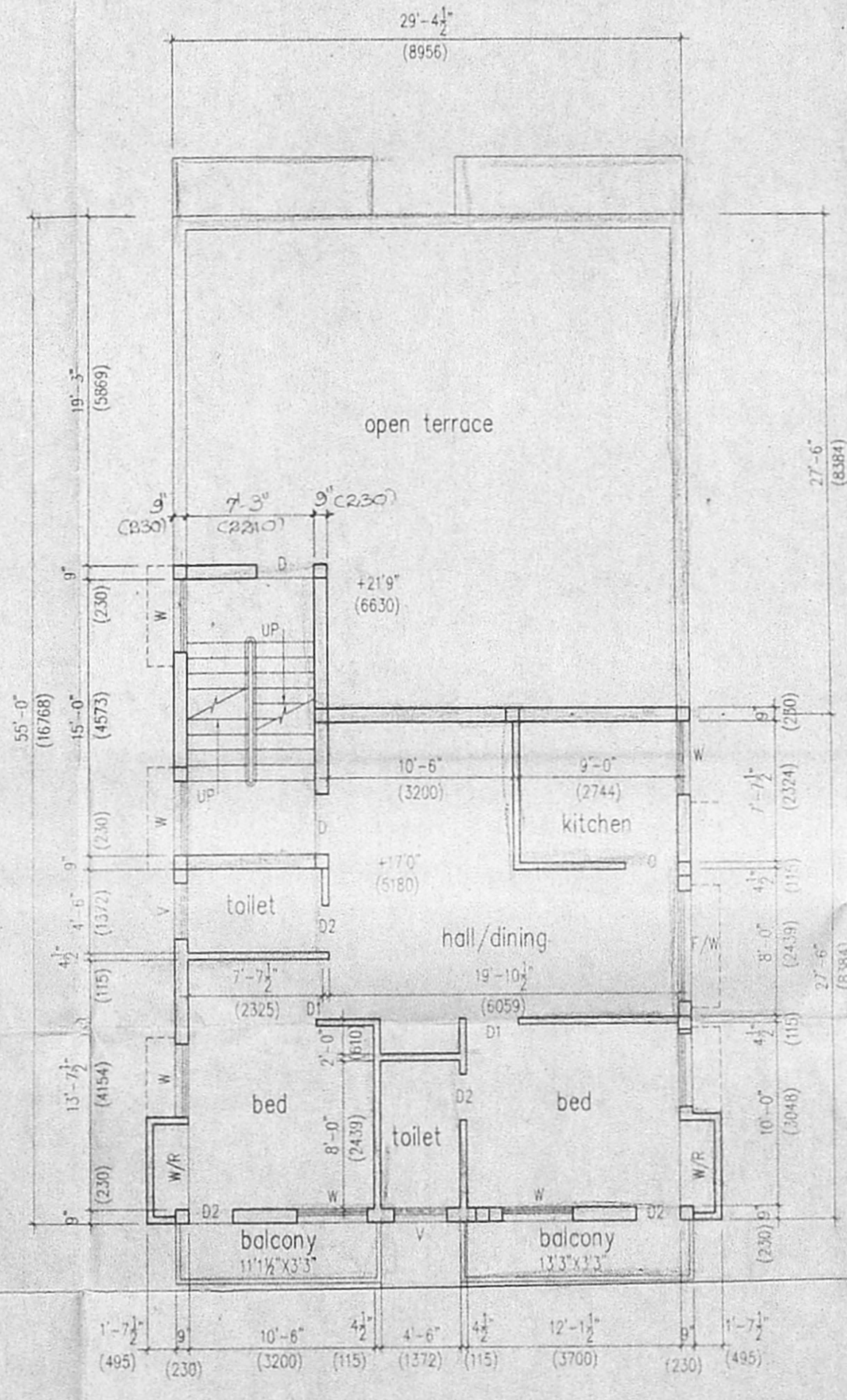

SECOND FLOOR PLAN

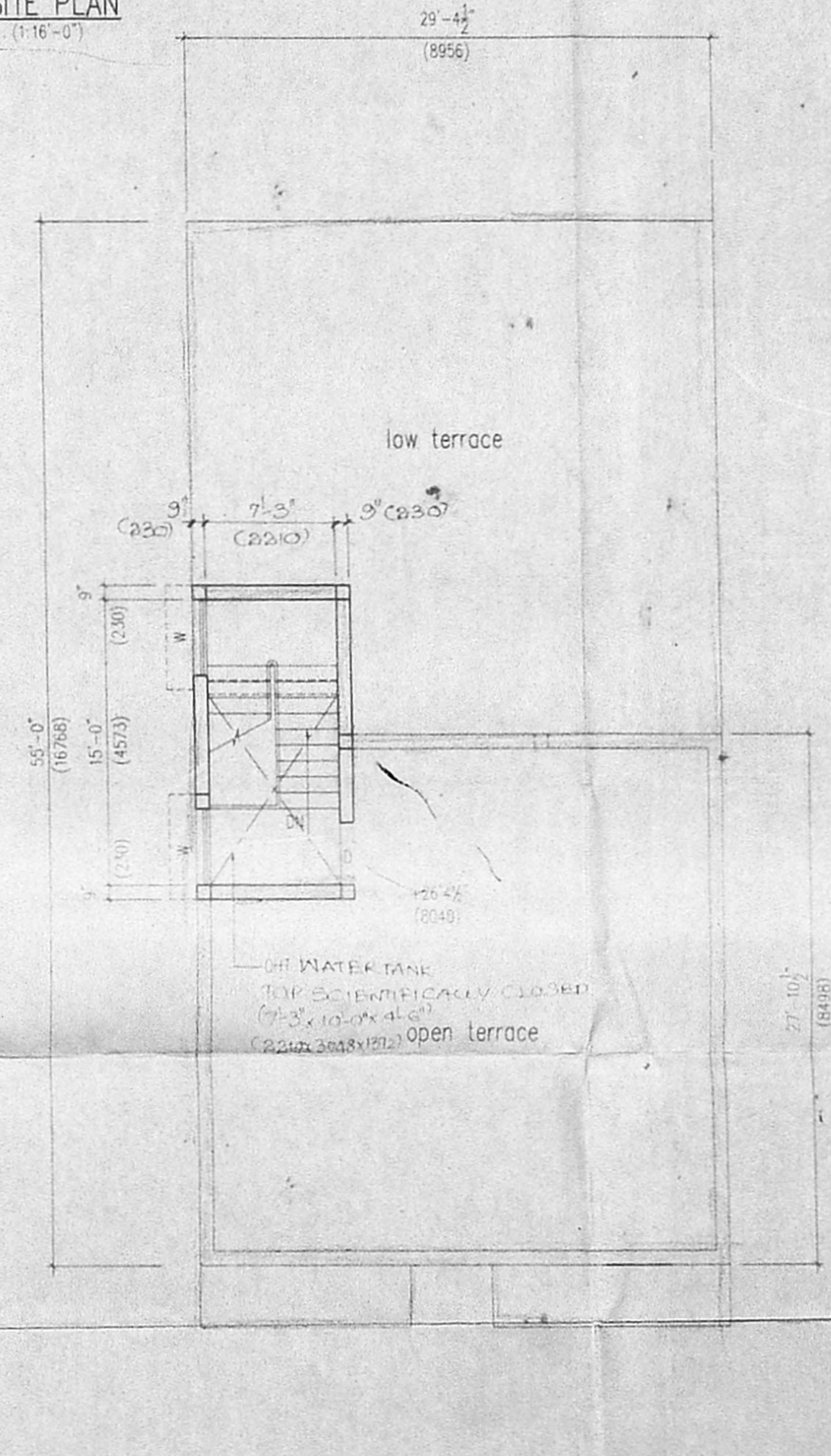

OPEN TERRACE PLAN

PLAN SHOWING THE PROPOSED CONSTRUCTION OF A RESIDENTIAL BUILDING IN PLOT NO.30 ANNI STREET CHINMAYA NAGAR. (STAGE II) CHENNAI 600 092. T.S.No.123, Block-1 OLD SURVEY No 42/2a & 42/2B PART SENJERI VILLAGE (DTP APPROVED LAYOUT NO. 27/15/69) CORP. DIVISION NO.65 ZONE-M

**AREA STATEMENT**

PLOT EXTENT	2835 SQ.FT	263.48 SQ.M
GROUND FLOOR AREA	892 SQ.FT	82.56 SQ.M
FIRST FLOOR AREA	1777 SQ.FT	165.15 SQ.M
SECOND FLOOR AREA	1040 SQ.FT	96.66 SQ.M
TOTAL BUILT UP AREA	3709 SQ.FT	344.37 SQ.M
PLOT COVERAGE	63.68 %	
F.S.I	1.31	

**SCHEDULE OF JOINERY**

MKD	DESCRIPTION	WIDTHxHEIGHT	WIDTHxHEIGHT
D	MAIN DOOR	3'3"x6'6"	1000x2000
D1	DOOR	3'0"x6'6"	910x2000
D2	DOOR	2'6"x6'6"	760x2000
G/D/W	GRILL DOOR/WINDOW	9'0"x6'6"	2740x2000
F/D	FRENCH WINDOW	6'6"x6'6"	2000x2000
W	WINDOW	4'0"x4'0"	1220x1220
W1	WINDOW	3'0"x4'0"	910x1220
V	VENTILATOR	3'0"x2'0"	910x610
V1	VENTILATOR	2'0"x1'6"	610x460

**REFERENCE**

PROPOSED	1. ALL DIMENSIONS ARE IN FEET & INCHES AND BRACKET DIMENSIONS INDICATE IN MILLIMETRES
ROAD	2. SCALE 1"=20' (1:100)
BOUNDARY LINE	DWG. NO. CHIN-COR-1

**OWNER'S SIGNATURE**

S.LNO	NAME	SIGNATURE
1	R. THYAGARAJAN	<i>[Signature]</i>
2	A.S. VARADHARAJAN	<i>[Signature]</i>
3	R. VENKATRAJAN	<i>[Signature]</i>
4	G. KRISHNAN	<i>[Signature]</i>

**LICENSED SURVEYOR**

*[Signature]*

**G. SUBRAMANIAN, L.C.E.**  
 CIVIL ENGINEER & CLASS I LICENSED SURVEYOR  
 CORPORATION OF CHENNAI  
 OFFICE AT NUMBER 3  
 ANANDA BUILDING ENTRANCE AT 1st FLOOR  
 STATION ROAD, WEST MAMBALAM,  
 CHENNAI CITY PIN NUMBER - 600 033 SOUTH INDIA  
 PHONE NO. 474 48 20  
 LICENSE NO. 136